

1101 S 9

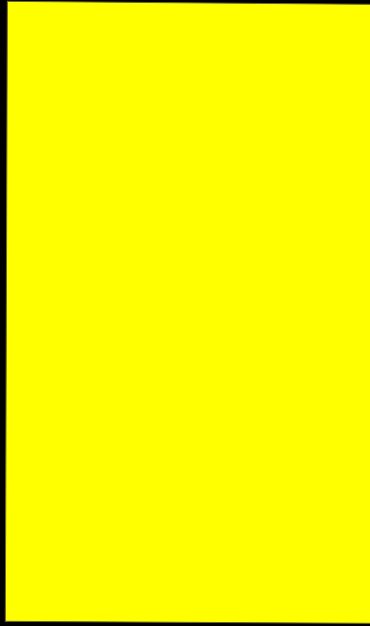

F.W.HUGHES SUBDIVISION  
OF

BLOCKS B AND C OF GEO.W.JALONICKS SECOND ADDITION TO  
ABILENE, TEXAS.

Scale 1" = 200'

By W.A.Riney Co.Surveyor, March 1907.

✓

1/2 Cor. & Austin  
1891

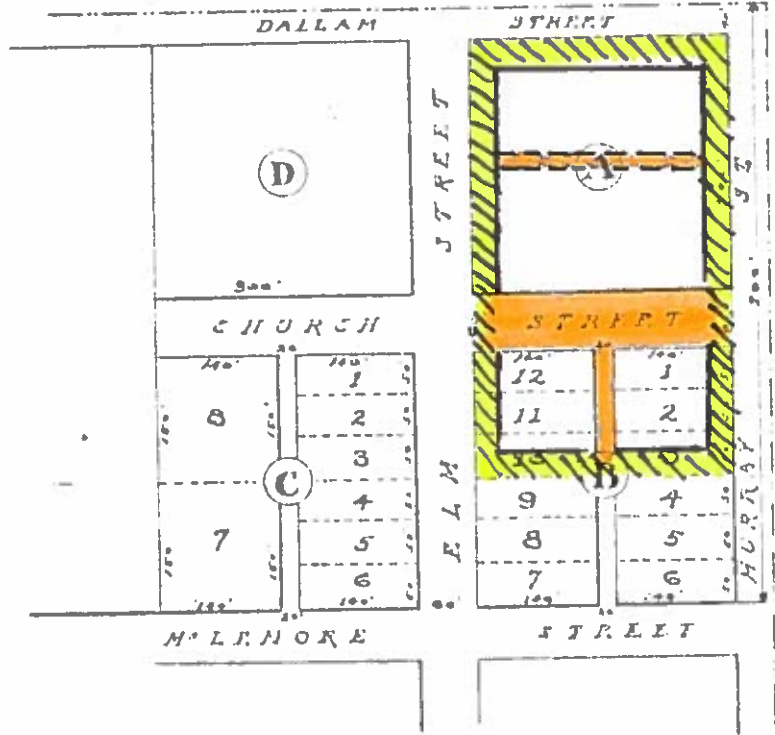

Filed for record the 10th day of April 1907, at 11:10 o'clock A.M.

J.L.McDavid, Clerk County Court,

Taylor County, Texas.

---ooooo---



Subject Property





Extent of Right-of-Way  
& Alley Abandonment

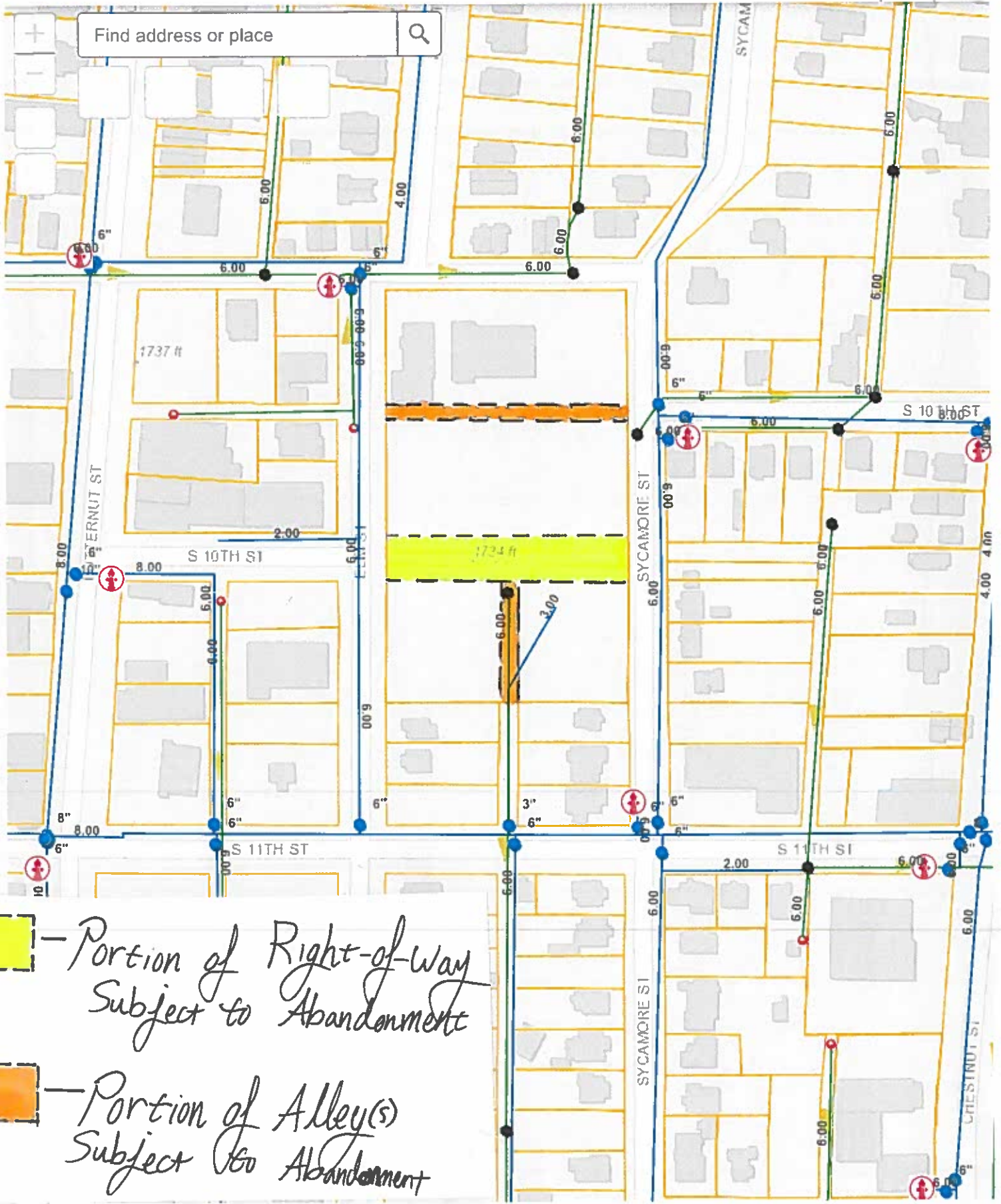

Find address or place



 - Portion of Right-of-way Subject to Abandonment

 - Portion of Alley(s) Subject to Abandonment

200ft