

Super Neighborhood  
Planning Area

**Airport/Loop 322 Area**

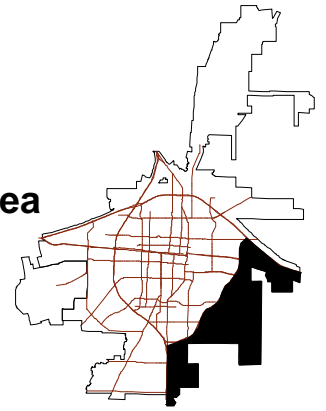

Boundary:

The Abilene Airport Area is located in the southeast portion of the city and is bounded by Interstate 20 on the north; city limits on the East and South and Highway 322 and 83/84 on the west. It is comprised of Census tract 134 in part. Major subdivisions in the area are Lytle Shores South and Saddle Creek.

Public Facilities:

<i>Facility</i>	<i>Location</i>	<i>Facility</i>	<i>Location</i>
Abilene Regional Airport	Hwy. 36 & Loop 322		
Abilene State School Cemetery	Industrial Blvd.		
Kirby Lake	83/84		

Neighborhood Organizations:

<i>Facility</i>	<i>Location</i>	<i>Facility</i>	<i>Location</i>

Existing Plans and Studies

	Neighborhood		City of Abilene	
<b>Population Characteristics</b>	<b>2000</b>	<b>%</b>	<b>2000</b>	<b>%</b>
Total Population	3167	100.00	115930	100.00
<b>Gender</b>				
Male	1586	50.1	58529	50.49
Female	1581	49.9	57401	49.51
<b>Age of Population</b>				
Under 5 years	236	7.45	8283	7.14
5 – 14 years	584	18.44	16043	13.84
15-24 years	360	11.37	23115	19.94
25- 44 years	1197	37.80	33458	28.86
45 – 64 years	592	18.69	21107	18.21
65 – 84 years	182	5.75	12100	10.44
85 years and over	16	0.51	1824	1.57
<b>Ethnicity</b>				
White	2816	88.92	90502	78.07
Black	67	2.12	10215	8.81
American Indian/Alaska	8	0.25	642	0.55
Asian/ Native Haw. / Pac. Isl.	46	1.45	1624	1.40
Other	88	2.78	10117	8.73
2 or more races	142	4.48	2830	2.44
Hispanic	230	7.27	22548	19.45
<b>Household Income</b>				
Under \$15,000	18	1.60	8360	19.44
\$15,000 - \$24,999	125	11.10	7425	17.27
\$25,000 - \$34,999	144	12.79	6653	15.47
\$35,000 - \$49,999	329	29.22	8035	18.68
\$50,000 - \$74,999	223	19.80	694	16.14
\$75,000 - \$99,999	114	10.12	2980	6.93
Over \$100,000	173	15.36	2615	6.08

	Neighborhood		City of Abilene	
	2000	%	2000	%
<b>Housing &amp; Households</b>				
Total Housing Units	1187	100.00	47302	100.00
Total Households	1126	100.00	43008	100.00
<b>Housing Tenure</b>				
Owner Occupied Units	886	74.64	25579	54.08
Renter Occupied Units	240	20.22	17429	36.85
<b>Year Built</b>				
1949 or earlier	78	6.57	7982	16.87
1950-1969	67	5.64	18610	39.34
1970-1979	234	19.71	7818	16.53
1980-1989	492	41.45	8446	17.86
1990-2000	316	26.62	4447	9.40
<b>Educational Status (25years &amp; over)</b>				
No Diploma	161	8.10	14398	21.02
High School Diploma	398	20.03	18387	26.85
Some College	648	32.61	14784	21.59
Assoc. or Bachelor Degree	629	31.66	15678	22.89
Graduate Degree +	151	7.60	5242	7.65

# Land Use

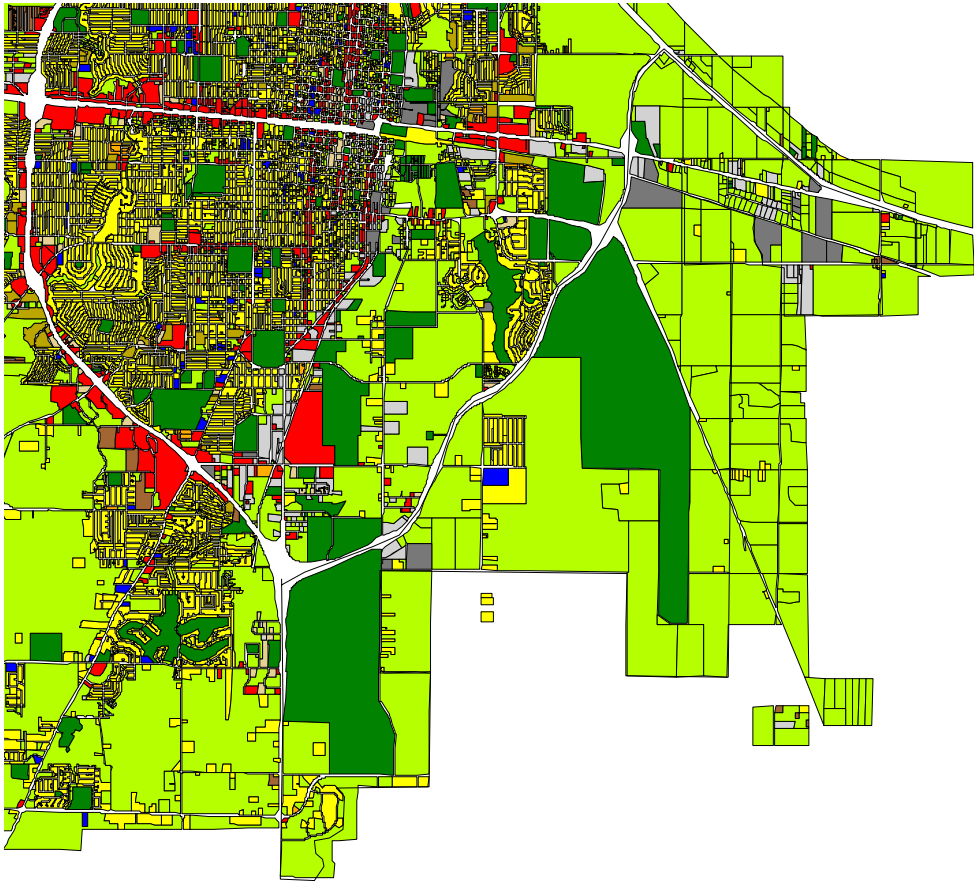

- △ Airportbdry.shp
- Landuse.shp
- Single Family Res
- Two Family Res
- Multi Family
- Mobile Homes
- Public/Semi Public
- Office
- Commercial
- Heavy Com/Light Ind
- Industrial
- Churches
- Open Space/Undeveloped



	Neighborhood		City of Abilene	
	2000	%	2000	%
Employed persons 16 years and over	1716	100.00	49861	100.00
<b>Employment by Occupation</b>				
Management, professional, and related occupations	650	37.88	16129	32.35
Service occupations	236	13.75	9894	19.84
Sales and office occupations	487	28.38	13398	26.87
Farming, fishing, and forestry occupations	0	0.00	154	0.31
Construction, extraction, and maintenance occupations	162	9.44	4905	9.84
Production, transportation, and metal moving occupations	181	10.55	5381	10.79
<b>Employment by Industry</b>				
Agriculture, forestry, fishing and hunting, and mining	94	5.48	788	1.58
Construction	71	4.14	3042	6.10
Manufacturing	98	5.71	2904	5.82
Wholesale trade	49	2.86	1201	2.41
Retail trade	157	9.15	6122	12.28
Transportation, warehousing and utilities	78	4.54	2636	5.29
Information	46	2.68	1138	2.28
FIRE	116	6.76	3389	6.79
Professional, scientific, management admin., and waste management.	150	8.74	3073	6.16
Educational, health and social services	440	25.64	14303	28.69
Arts, entertainment, recreation, accommodation, and fast food	118	6.88	4651	9.33
Other services	136	7.92	3555	7.13
Public administration	163	9.50	3059	6.14

# Zoning

